



PATIENT

Chase Whittkamp

SPECIES

Canine

BREED

Australian Sheohard

SEX

Male Neutered

AGE

12 years

WEIGHT

59 lbs

INTERPRETED BY

Maggie Machen Lamy,
DVM, DACVIM
(Cardiology)

IMAGING PERFORMED BY

HOSPITAL NAME

Eubank Animal Clinic

REFERRING VET

Dr. Llovd

INVOICE

20701

DATE

8/23/21

PRESENTING CLINICAL SIGNS

History: History of intermittent arrhythmia auscultated on physical exam but not present at time of ECG or echo (wnl; MML 8-2020). Patient was having occasional periods of lethargy and abnormal behavior ("seizure-like" episodes) during which owner reports feeling a very fast/irregular heartbeat. Otherwise healthy in between episodes. Holter 5/2021 showed AIVR with a brief salvo of VT. Sotalol recommended. Recheck holter.

Current medications: Sotalol 40mg BID

HOLTER MONITOR FINDINGS AND RHYTHM ASSESSMENT

Time analyzed	22:29h
Mean heart rate	57bpm
Maximum heart rate	147bpm
Minimum heart rate	33bpm
VPCs	9
APCs	0

Interpretation: Underlying normal sinus rhythm with appropriate rate variation. Dramatic improvement in ventricular arrhythmias; rare single VPCs persist. No AIVR; no VT.

Rhythm diagnosis: Sinus rhythm with rare VPCs. Improved on sotalol.

RECOMMENDATIONS

Dramatic improvement in ventricular arrhythmias which is great news. Occasional/rare single VPCs persist; however, this is considered good control. No change to the medication is indicated.

Even with significant improvement, patient will always be at risk for refractory/breakthrough arrhythmias and sudden death going forward. Monitor for any recurrent clinical signs.

Recommend a recheck ECG/holter in 6 months, sooner if any issues arise.

IMAGES

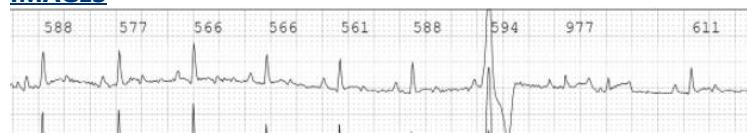

Occ. VPCs

The information and recommendations provided are based on the images presented by the referring veterinarian. No evaluation can be communicated regarding pathology that was not visible in the image/video clips provided.

Thank you for this referral. If the clinical or image interpretation does not parallel your findings or if I can be of any further assistance please contact me.

Maggie Machen Lamy, DVM
Diplomate of the American College of Veterinary Internal Medicine (Cardiology)
info@sonopath.com